MOUNTING UNIT FOR TACT SWITCH

TCM = 1 5 A T

OPERATING FORCE

O/ FORCE	100gf	130gf	160gf	190gf	250gf
CODE	T	V	X	Y	Z

STEM LENGTH (UNIT: mm)

L	3.15	3.85	5.85	6.15	6.85	8.35	11.35	12.35
CODE	A	B	C	D	E	F	G	H

NUMBER OF KEYS

NO.OF KEYS	3	4	5	6	7	8	9
CODE	3	4	5	6	7	8	9

KEY PITCH (UNIT: mm)

KEY PITCH	10	15
CODE	1	2

TCM SERIES

CODE 1

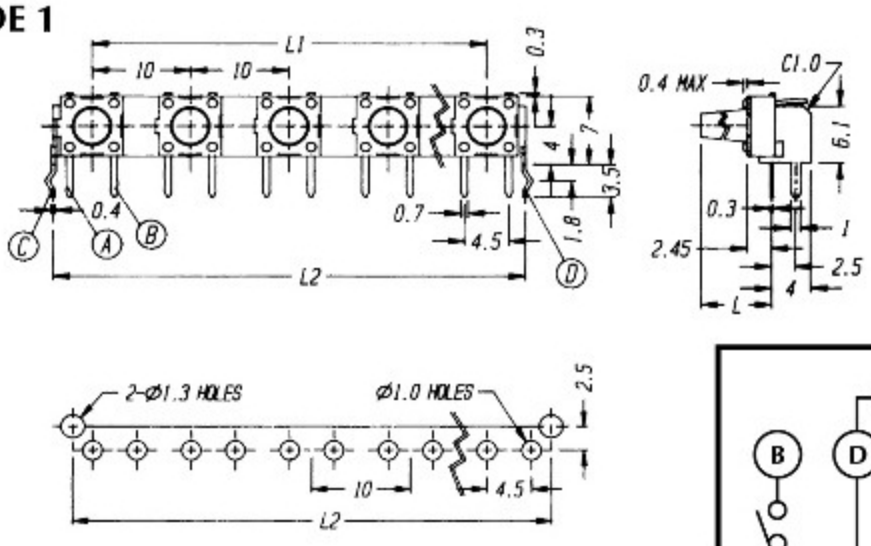

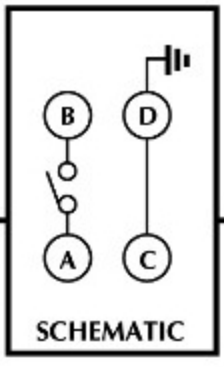

NO. OF KEYS	3	4	5	6	7	8	9
L1	20	30	40	50	60	-	80
L2	27	37	47	57	67	-	87

CODE 2

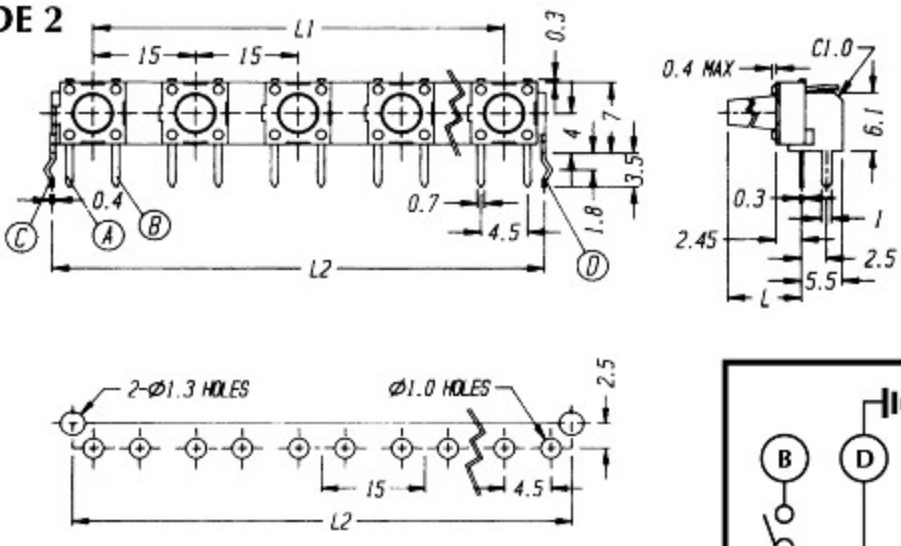

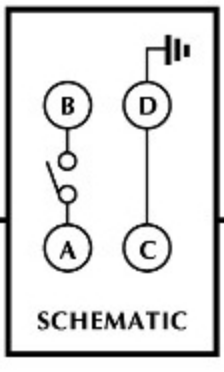

NO. OF KEYS	3	4	5	6	7	8	9
L1	-	45	60	-	-	-	-
L2	-	52	67	-	-	-	-